

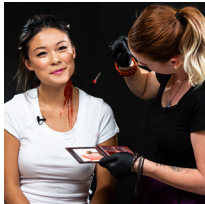

BEFORE



AFTER

**STEP 1**

- Prep & Prime: Tone the skin with a mineral water, apply moisturizer and lip conditioner.
- Foundation: Using a cream based or liquid foundation, apply to the entire face with a light/natural coverage.
- Set foundation with a translucent powder to ensure the longevity of makeup.

STEP 2

- With a bronzer, apply to cheekbones, sides of nose, under the jawline and around the forehead/temple area.
- Using a peach toned blush, apply to cheeks in a natural coverage.
- Prime eyelid and apply natural tones to accentuate eye shape.

STEP 3

- Apply black gel liner to top lash line with a winged tip.
- Apply mascara to top and bottom lashes.
- By cutting false wispy lashes in half, adhere outer corner portions of false lashes to the outer lash line.
- Apply highlight powder to tops of cheekbones and nose bridge.

STEP 4

- Fill in the brow with appropriate brow color in a natural coverage.
- Mixing a clear gloss and hot pink lipstick, apply to lips.

Wig

- Purchase a wig. Wig should be lace front, a platinum blonde color, straight and long.
- French braid whole hair and pin back and secure braids to the back of the head.
- Apply wig cap and make sure to tuck in any baby hairs.
- Trim lace front of wig about a half inch from wig hairline.
- Apply wig with a side part, and conceal lace color by applying skin-colored foundation.
- Secure wig to natural hair by applying bobby pins around anchor points on the head.
- Leave hair pieces loose in the front and tie hair back into a ponytail.

STEP 5

- Using a fake blood kit found online or at most party stores, sculpt a bite wound on the neck.
- For a more professional effect, you can purchase 3rd Degree FX products online, which can be used for these wounds.
- Apply 3rd Degree products or fake blood to sculpt desired texture for wound.
- You can mix and apply using a popsicle stick available at any craft or dollar store.
- If you do not have face paint or 3rd Degree products, you can also use lip liner pencils and lipsticks in reds and purples to draw and shade the bite wound and dress the wound with fake blood.
- Using Halloween face paint (found online or at party stores), use reds, dark blood reds and purples to create depth and shade in the wound.
- Flick pink paint for irritation using a cut paint brush.
- Add blood tones in and around the wound, the face and any wardrobe you don't mind getting bloody.
- Create depth using darker tones inside the wound.
- Once you've created your desired effect, dress the wound with fake blood.
- Allow gravity to let it fall where it would naturally. Flick fake blood in areas to make it look messy.
- The messier the wound looks the better!
- You can thin most fake bloods using water to let it drip more and create more dimension.
- To make it even simpler, just use fake blood for everything!